

Fire-Rated Crownline Cabinets Provide A Wide Selection of Door Styles, Glazing and Sizes. These Durable Cabinets are Designed to Industry Standards for Fire Department Valves, Fire Hose Rack Units and Extinguishers. The Trimless Version is Designed to be Installed Under the Drywall, for a Flush Finished Surface.

Door: Clear anodized aluminum. 1-3/4" Trim on door. These flush cabinet doors are mounted in a 5/8" stop, attached by a continuous hinge and are equipped with zinc-plated handle and roller catch for all non-locking doors. Theft-deterrent SAF-T-LOK™ also available. Trim on models with glazing is 1-1/2".

Flange Style & Depth: Trimless Recessed for 5/8" depth drywall or 3/4" depth plaster. First layer of drywall is to be installed before cabinet, second layer over flange after cabinet is installed. All trimless models meet the ADA projection requirement.

Tub: The tub is constructed of cold rolled steel with white powder-coat finish standard. Tub forms a flange which is installed before drywall or plaster material. Fire-resistant material is attached to the exterior of the tub. **Knockouts:** Knockouts are not provided on Fire-Rated Cabinets. Instructions for Knockouts in the field are provided, and must be strictly adhered to, to maintain fire rating.

Special Features: Models 8024 has a shelf 12" from the bottom of the cabinet and is designed to hold a fire extinguisher plus FD valve or other accessory. Those models can also be ordered without shelf to allow for lower mounting height of valve piping to meet NFPA14.



Recessed Flange for Installation Under Drywall or Plaster

Fire Rating: Fire-FX2™ cabinets are UL listed and labeled as an approved membrane penetration firestop system for up to 2 hours in accordance with UL 1479 (ASTM-E814) and CAN/ULC-S115, when properly installed in a wall assembly according to installation instructions.

ADA Cabinet Mounting Height: Standard Pull on G, E, W, L22, A and B Door Styles with Saf-T-Lok are 3 5/8" Higher than Door Center, so Allow for that When Mounting Cabinet. Standard Pull with No Lock or ADA Recessed Pull are Centered on Door.

STEP 1: SELECT MODEL NUMBER & QUANTITY (Refer to Chart on Page 2)

STEP 2: SELECT DOOR STYLE

(Check one box below)

- | | |
|---|--|
| <input type="checkbox"/> F Full Glazing | <input type="checkbox"/> L22 Solid with SAF-T-LOK™ |
| <input type="checkbox"/> G Full Glazing with SAF-T-LOK™ | <input type="checkbox"/> V Vertical Duo |
| <input type="checkbox"/> D Horizontal Duo Panel | <input type="checkbox"/> W Vertical Duo with SAF-T-LOK |
| <input type="checkbox"/> E Horizontal Duo Panel with SAF-T-LOK | <input type="checkbox"/> B Solid w/Small View Window & SAF-T-LOK |
| <input type="checkbox"/> A Center Duo Panel with SAF-T-LOK | <input type="checkbox"/> L24 Solid with Cylinder Lock & No Handle |
| <input type="checkbox"/> S21 Solid Door | |

STEP 3: SELECT DOOR GLAZING

(Check one box below)

- | | |
|--|---|
| <input type="checkbox"/> 10 Clear Acrylic | <input type="checkbox"/> 16 Gray Acrylic |
| <input type="checkbox"/> 13 Clear Wire Glass with Safety Film | <input type="checkbox"/> 17 Clear Tempered Glass |
| <input type="checkbox"/> 15 Bronze Acrylic | <input type="checkbox"/> 18 Laminated Safety Glass |

STEP 4: SELECT OPTIONAL FEATURES AT ADDITIONAL COST

- | | |
|--|--|
| <input type="checkbox"/> Dark Bronze Anodized Door & Trim
(Pull will be painted to match) | <input type="checkbox"/> FDVO Decal Fire Department Valve Octagonal 6 x 6" |
| <input type="checkbox"/> Optional Tub Color: ___ Black ___ Red | <input type="checkbox"/> 1403 Decal Fire Hose Black/Red Horiz. Letters 4 x 9 |
| <input type="checkbox"/> CA Commander Alarm | <input type="checkbox"/> LDCHRFDV-R Diecut Fire Dept. Valve Horiz. 10-1/4 x 4-3/8 |
| <input type="checkbox"/> BA Brigadier Alarm | <input type="checkbox"/> LDCVRFDV Diecut Fire Dept Valve Vert. 3/4" x 21 1/2" |
| <input type="checkbox"/> Futura "Fire" Handle ___ Mill ___ Red ___ White | <input type="checkbox"/> LDCVRFDV-R Diecut Fire Dept Valve Vert. Rever. 3/4" x 21 1/2" |
| <input type="checkbox"/> PRH Recessed Pull Handle | <input type="checkbox"/> LDCHRFDV Diecut Fire Department Valve Ascend. 1" x 17" |
| <input type="checkbox"/> PUCH Polished Chrome Handle | <input type="checkbox"/> LDCVRFSCV-R Diecut Fire Sprinkler Cont. Valve Vert 3/4" x 18" |
| <input type="checkbox"/> No Shelf for 8000 Series | Fire Hose Racks - See separate submittal |

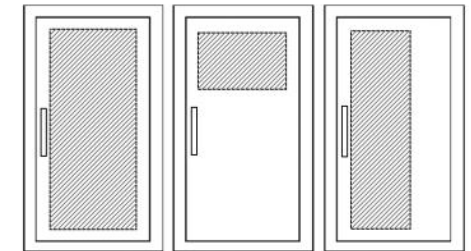

F - Full glass with pull
G - Full glass with pull handle and Saf-T-Lok (Not Shown)
D - Horizontal duo panel with pull
E - Horizontal duo panel with pull and Saf-T-Lok. (Not Shown)
V - Vertical duo panel with pull
W - Vertical duo panel with pull and Saf-T-Lok. (Not Shown)

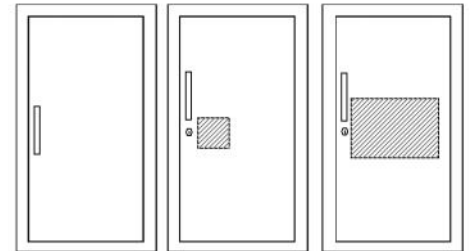

S21 - Solid with pull
L22 - Solid with pull and Saf-T-Lok
L24 - Solid with cylinder key lock/no pull (L22,24 not shown)
B10 - Acrylic view window with pull, and Saf-T-Lok
A - Center duo panel with pull and Saf-T-Lok

Fire Extinguisher Lettering:

- | | |
|--------------------------|--|
| <input type="checkbox"/> | Black Vertical FE Letters LDCVBFE |
| <input type="checkbox"/> | Red Vertical FE Letters LDCVRFE |
| <input type="checkbox"/> | White Vertical FE Letters LDCVWFE |
| <input type="checkbox"/> | Black Horizontal FE Letters LDCHBFE |
| <input type="checkbox"/> | Red Horizontal FE Letters LDCHRFE |
| <input type="checkbox"/> | White Horizontal FE Letters LDCHWFE |
| <input type="checkbox"/> | Etched Glass/Engraved Metal Lettering |
- (Check Box & Attach Separate Submittal)

<p>JL INDUSTRIES</p> <p>©2023 ACTIVAR CONSTRUCTION PRODUCTS GROUP, INC.</p>	Distributor:	Quantity:
	Contractor:	Approved By:
	Model #:	Architect:
	Project:	Date:

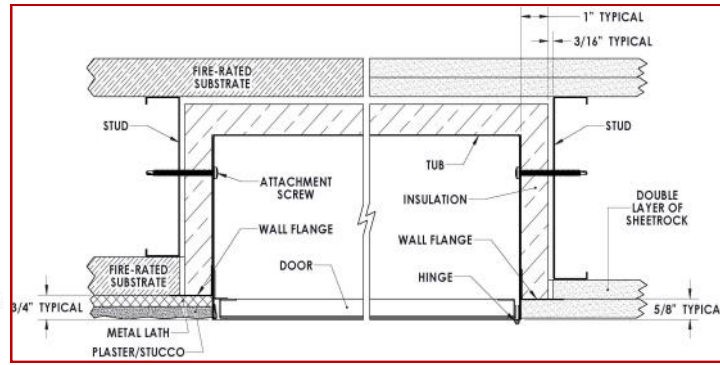
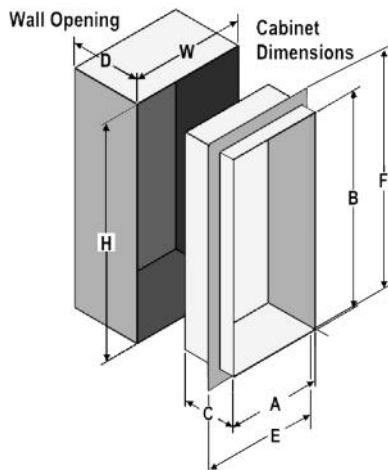

3/4" PLASTER

5/8" DRYWALL

MODEL		TUB I.D. W x H x D in Inches			FRAME O.D.		RECESSED WALL OPENING			RECOMMENDED HOSE RACK, VALVES & EXTINGUISHERS
QTY	#	A Width	B Height	C Depth	E Width	F Height	Width	Height	Depth	
TRIMLESS FX2 CABINET WITH RECESSED FLANGE FOR INSTALLATION OF 5/8" DRYWALL OVER TRIM Example of Part # 6024WF10FX2										
	6024W __FX2	24	30	6	27 1/8	33 1/8	25	31	6 11/16	HOSE RACK: 1- 1/2" x 1-1/2" Hose Rack Unit with 50 or 75' Hose (HRA:050B, 050CH, 075B, 075CH) & Cosmic 2½ or Galaxy 2½- 5 lb Extinguisher
	6224W __FX2	24	34-3/4	6	27 1/8	37 7/8	25	35 3/4	6 11/16	HOSE RACK: 1- 1/2" x 1-1/2" Hose Rack Unit - 100' Hose (HRA 100B, HRA100CH) & Cosmic 2½ or Galaxy 2½- 5 lb Extinguisher
	6124W __FX2	24	30	8	27 1/8	33 1/8	25	31	8 11/16	HOSE RACK: 2-1/2" x 1-1/2" Hose Rack Unit 50 or 75' Hose (HRA050B-2.5, HRA075B-2.5)
	6424W __FX2	24	34 3/4	8	27 1/8	37 7/8	25	35 3/4	8 11/16	HOSE RACK: 2-1/2" x 1-1/2" Hose Rack Unit 100' Hose (HRA100B-2.5)
	6624W __FX2	24	38 3/4	8	27 1/8	41 7/8	25	39 3/4	8 11/16	HOSE RACK: 2-1/2" x 1-1/2" Hose Rack Unit 125' Hose (HRA125B-2.5)
	6324W __FX2	30	30	8	33 1/8	33 1/8	31	31	8 11/16	HOSE RACK & FD VALVE OR EXTINGUISHER: 1-1/2" OR 2-1/2" Valve; 50' or 75' Hose Rack Unit Plus FD Valve or Cosmic or Galaxy Extinguisher
	6524W __FX2	32 3/4	34 3/4	8	35 7/8	37 7/8	33 3/4	35 3/4	8 11/16	HOSE RACK & FD VALVE OR EXTINGUISHER: 1-1/2" OR 2-1/2" Valve, 100' Hose Rack Unit Plus Cosmic or Galaxy Extinguisher
	7224W __FX2	32 3/4	38 3/4	8	35 7/8	41 7/8	33 3/4	39 3/4	8 11/16	HOSE RACK & FD VALVE OR EXTINGUISHER: 1-1/2" OR 2-1/2" Valve, 125' Hose Rack Unit Plus FD Valve or Cosmic or Galaxy Extinguisher
	8524W __FX2	18	18	8	21 1/8	21 1/8	20 5/16	20 5/16	8 11/16	FIRE DEPARTMENT VALVE: 1-1/2" or 2-1/2" Fire Department Valve with Cap and Chain
	8424W __FX2	18	18	10	21 1/8	21 1/8	20 5/16	20 5/16	10 11/16	
	8724W __FX2	26	26	8	29 1/8	29 1/8	28 5/16	28 5/16	8 11/16	DUAL SIDE BY SIDE FD VALVES & EXTINGUISHER OR 2 FD VALVES: 1-1/2" or 2-1/2" with Cap and Chain Plus Extinguisher - Cosmic & Galaxy 2-1/2-10
	8624W __FX2	26	26	10	29 1/8	29 1/8	28 5/16	28 5/16	10 11/16	
	8024W __FX2	16	40	9	19 1/8	43 1/8	18 5/16	42 5/16	9 11/16	DUAL EXTINGUISHER & FD VALVE CABINET W/ SHELF: Cosmic or Galaxy Extinguisher
TRIMLESS CABINET WITH RECESSED FLANGE FOR INSTALLATION OF 3/4" PLASTER OVER TRIM Example of Part # 8024PF10FX2										
	6024P __FX2	24	30	6	27 1/8	33 1/8	26 5/16	32 5/16	6 11/16	HOSE RACK: 1- 1/2" x 1-1/2" Hose Rack Unit with 50 or 75' Hose (HRA:050B, 050CH, 075B, 075CH) & Cosmic 2½ or Galaxy 2½- 5 lb Extinguisher
	6224P __FX2	24	34-3/4	6	27 1/8	37 7/8	26 5/16	37 1/16	6 11/16	HOSE RACK: 1- 1/2" x 1-1/2" Hose Rack Unit - 100' Hose (HRA 100B, HRA100CH) & Cosmic 2½ or Galaxy 2½- 5 lb Extinguisher
	6124P __FX2	24	30	8	27 1/8	33 1/8	26 5/16	32 5/16	8 11/16	HOSE RACK: 2-1/2" x 1-1/2" Hose Rack Unit 50 or 75' Hose (HRA050B-2.5, HRA075B-2.5)
	6424P __FX2	24	34 3/4	8	27 1/8	37 7/8	26 5/16	37 1/16	8 11/16	HOSE RACK: 2-1/2" x 1-1/2" Hose Rack Unit 100' Hose (HRA100B-2.5)
	6624P __FX2	24	38 3/4	8	27 1/8	41 7/8	26 5/16	41 1/16	8 11/16	HOSE RACK: 2-1/2" x 1-1/2" Hose Rack Unit 125' Hose (HRA125B-2.5)
	6324P __FX2	30	30	8	33 1/8	33 1/8	32 5/16	32 5/16	8 11/16	HOSE RACK & FD VALVE OR EXTINGUISHER: 1-1/2" OR 2-1/2" Valve; 50' or 75' Hose Rack Unit Plus FD Valve or Cosmic or Galaxy Extinguisher
	6524P __FX2	32 3/4	34 3/4	8	35 7/8	37 7/8	35 1/16	37 1/16	8 11/16	HOSE RACK & FD VALVE OR EXTINGUISHER: 1-1/2" OR 2-1/2" Valve, 100' Hose Rack Unit Plus FD Valve and Cosmic or Galaxy Extinguisher
	7224P __FX2	32 3/4	38 3/4	8	35 7/8	41 7/8	35 1/16	41 1/16	8 11/16	FIRE DEPARTMENT VALVE: 1-1/2" or 2-1/2" Fire Department Valve with Cap and Chain
	8524P __FX2	18	18	8	21 1/8	21 1/8	20 5/16	20 5/16	8 11/16	
	8424P __FX2	18	18	10	21 1/8	21 1/8	20 5/16	20 5/16	10 11/16	DUAL SIDE BY SIDE FD VALVES & EXTINGUISHER OR 2 FD VALVES: 1-1/2" or 2-1/2" with Cap and Chain Plus Extinguisher - Cosmic & Galaxy 2-1/2 to10
	8724P __FX2	26	26	8	29 1/8	29 1/8	28 5/16	28 5/16	8 11/16	
	8624P __FX2	26	26	10	29 1/8	29 1/8	28 5/16	28 5/16	10 11/16	DUAL EXTINGUISHER & FD VALVE CABINET W/ SHELF: Cosmic or Galaxy Extinguisher
	8024P __FX2	16	40	9	19 1/8	43 1/8	18 5/16	42 5/16	9 11/16	